Pedigree for Seaview Ella Gante

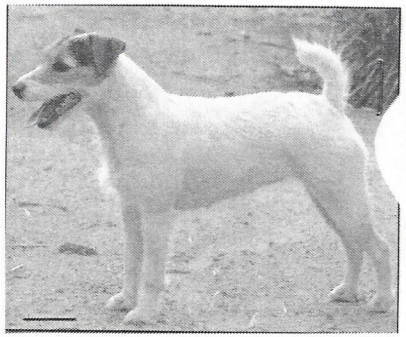

- Seaview Ella Gante (181-10A) 01/13/08 12.75' tri brkn
  - Hi-Flashun Caruso (335-06A) 03/11/04 13.75' tri smooth
    - Fox Island Kahn (161-03A) 01/07/02 13' tri rough
      - Fox Island Crush (242-98A) 12/15/96 13.5' tri brkn
        - The Hollow Klondike (41-98A) 01/04/96 13' t/w rough
          - Fox Run Fergus (200-94A) 14' white rough
          - The Hollow Valentina (133-96A) 13' tri brkn
        - Fox Island Diana (851-97A) 06/04/91 13' tan/white broken
          - Ike 11.75' t/w smooth
          - Whitney 11.5' tri smooth
      - Fox Island Cher (1047-00A) 02/07/99 13.5' tri brkn
        - Fox Run Grip (1555-98A) 09/16/97 13.5' tri smooth
          - Fox Run Dagger (1291-96A) 10/17/95 12.5' tri rough
          - Fox Run Sato (1181-97A) 06/23/96 12.5' tri smooth
        - Windy Hill Babs (48-99A) 12/19/97 13.5' tri smooth
          - Pengelli Bullet 13.5' tri rough
          - Windy Hill Lark
    - Conquest Diva (446-00C) 10/08/97 t/w, broken, 13.5'
      - Conquest Facts (1265-97C) 04/26/96 13.75' t/w brkn
        - Foxfield Flash (488-94A) 12.75' tri smooth
          - Foxfield Flex (302-90A) 12.5' t/w rough
          - Rushill Spiritu (1132-95E) 12.25' tri smooth
        - Clay Dale Kiesha (528-93A) 13.5' t/w brkn
          - Stoutheart Penn Fold (353-89A) 12' t/w smooth
          - Blencathra Kracker (82-90A) 13.5' t/w smooth
      - Conquest Custard (204-94C) 12.25' t/w rough
        - Killare Explorer (274-92A) 13.75' t/w brkn
          - Joyful Noise Rip (39-91A) 13' tri brkn
          - Briarpatch Tuppence (163-89A) 13' t/w smooth
        - Hammer & Tongs Sophie (158-91A) 11.75' t/w brkn
          - Bolt'em Killa (140-88A) 13.5' tri brkn
          - Tandem Hill Kerry (128-89A) 13' t/w brkn
  - Seaview Little Riley (04-07A) 09/05/05 14' tri brkn
    - Amblegreen Al Capone (1027-03C) 09/27/02 12.5' tri brkn
      - Windever Cody (1252-00C) 09/14/99 12.25' tri smooth
        - Kenswick Cannon (726-98A) 03/24/97 12.75' t/w brkn
          - Fox Run Dagger (1291-96A) 10/17/95 12.5' tri rough
          - Windermere Pistol (362-94A) 13.25' t/w brkn
        - Conquest Crunch (1858-98C) 09/10/97 13' t/w brkn
          - Foxfield Flash (488-94A) 12.75' tri smooth
          - Clay Dale Kiesha (528-93A) 13.5' t/w brkn
      - Windever Mystic (1344-97C) 05/05/96 13.75' tri rough
        - Garon's Sailor (36-93E) 14' t/w rough
          - Ullswater Shifter 13.5' t/w rough
          - Jill (Garon) 13.5' t/w rough
        - Conquest Mags (182-96C) 13.5' tri brkn
          - Loblolly Lazer (515-94A) 13.75' tri brkn
          - Conquest Caper (523-93C) 12.75' tri brkn
    - Seaview Pelucita (181-04A) 06/30/02 13.75' white rough
      - Lands End Bully (503-95A) 14.75' tri brkn
        - Foxfield Garth (65-93A) 02/07/92 12.75' tri sm
          - Foxfield Flex (302-90A) 12.5' t/w rough
          - Rushill Bracken (469-93E) 13' tri smooth
        - Button Top Ginger (258-93A) 13' t/w smooth
          - Button Top Bill (245-91A) 13' tri smooth
          - Button Top Muffin (380-92A) 11.5' t/w smooth
      - Seaview Shang Hai (300-98A) 10/26/96 14' tri brkn
        - Pedro (Jones)
          - Pinto (D. Jones) 13.25' b/w brkn
          - Peanut (Jones) tri
        - The Hollow Fury (394-94A) 14' t/w brkn
          - The Hollow Tracker (103-93A) 12.75' tri brkn
          - The Hollow Anna (592-92A) 14.5' tri rough